Gray Highway @ Randolph Street
Gray, GA 31032
Jones County

LOTS FOR SALE

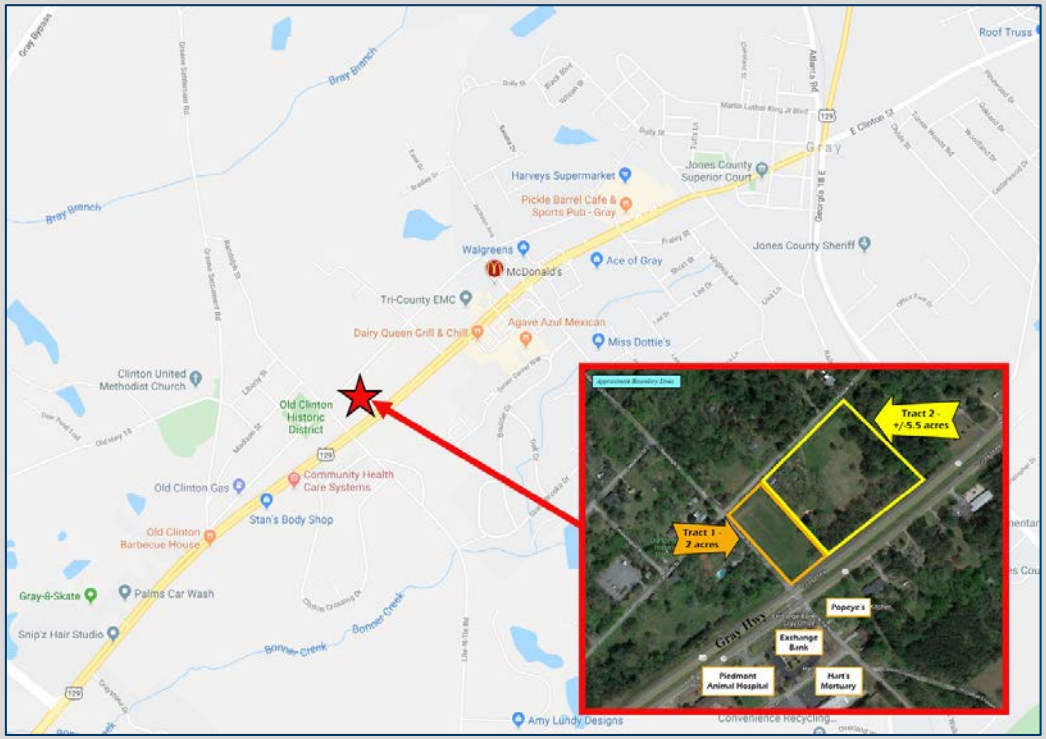

- TRACT 1 – 2 acres at the corner of Gray Highway and Randolph Street.
  SALE PRICE: $650,000
- TRACT 2 (387 PULASKI STREET) – approximately 5.5 acres fronting Gray Highway and Pulaski Street (Old Clinton Road. Property includes three (3) existing structures.
  SALE PRICE: $550,000
- Level topography
- Water available; sewer across street
- Currently zoned for residential use
- High traffic location across from the new Popeye's restaurant
- Traffic Count (GDOT 2018 published data estimate):
  - Gray Hwy – 17,400 vpd

THE SUMMIT GROUP
COMMERCIAL & INVESTMENT REAL ESTATE

4124 Arkwright Road, Suite 1, Macon, GA 31210 | (478) 750-7507 | Fax (478) 750-9002 | *www.thesummitgroupmacon.com*

For additional information contact: **KING KEMPER, CCIM** | Cell (478) 957-1920 | *kkemper@thesummitgroupmacon.com*

The information contained herein has been compiled from various sources, both private and public. It is accurate and complete only to the extent to which The Summit Group has been able to ascertain from third party sources. As such, no warranty or guarantee is given or implied with regard to the accuracy or completeness of any information contained herein. Any interested party shall be required to conduct its own due diligence and investigations to verify, review, audit, or otherwise insure the information contained herein.

Gray Highway @ Randolph Street
Gray, GA 31032
Jones County

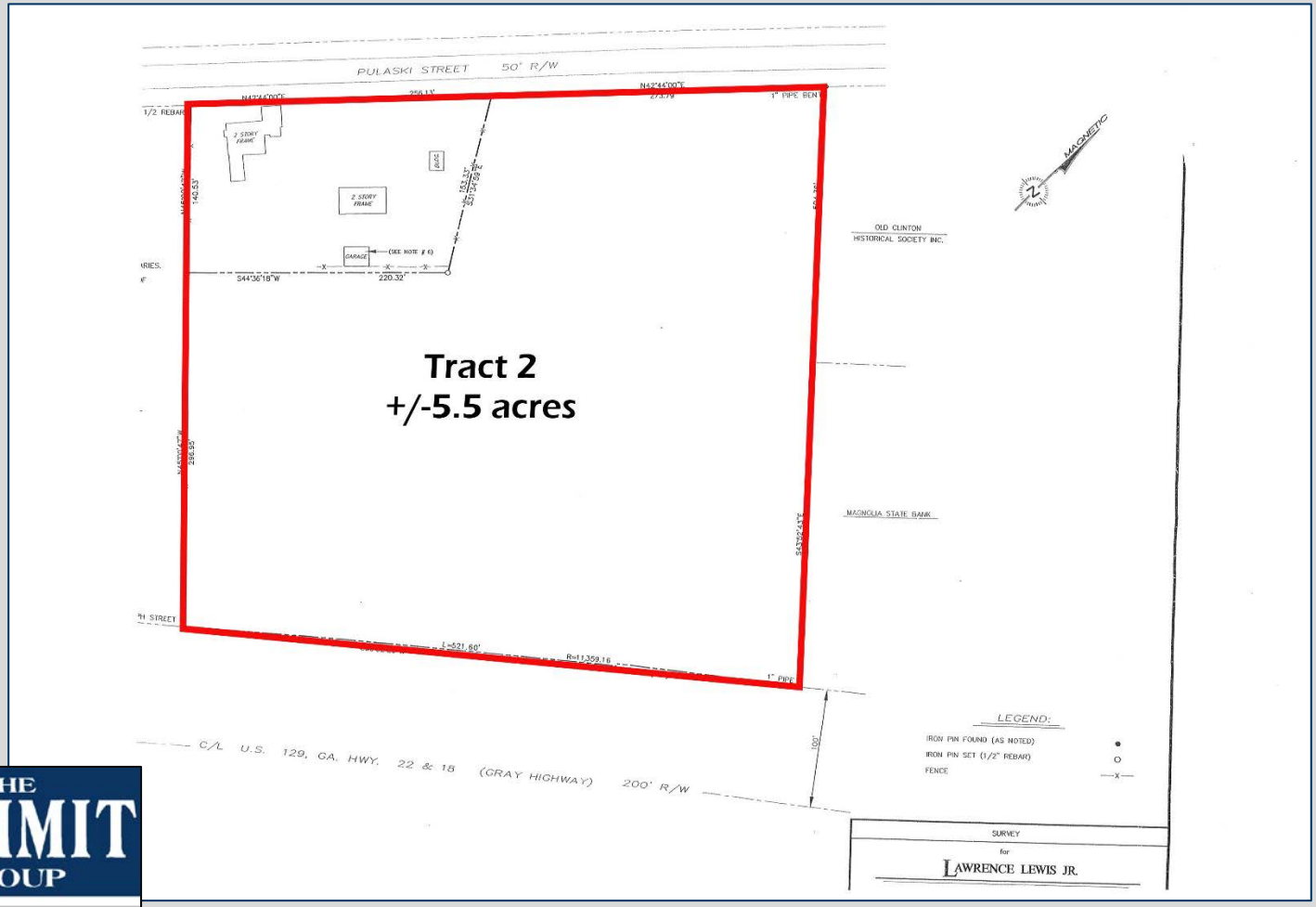

THE SUMMIT GROUP
COMMERCIAL & INVESTMENT REAL ESTATE

The information contained herein has been compiled from various sources, both private and public. It is accurate and complete only to the extent to which The Summit Group has been able to ascertain from third party sources. As such, no warranty or guarantee is given or implied with regard to the accuracy or completeness of any information contained herein. Any interested party shall be required to conduct its own due diligence and investigations to verify, review, audit, or otherwise insure the information contained herein.